

Finale

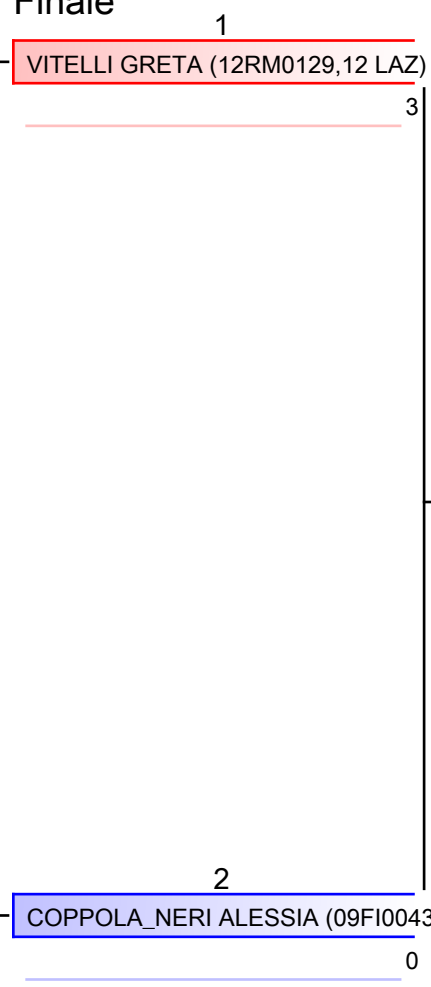

1. VITELLI GRETA (12RM0129,12 LAZ)
2. COPPOLA_NERI ALESSIA (09FI0043,09 TOS)
3. METTI SARA (09FI1272,09 TOS)
3. FERRACUTI CLIO (12RM0061,12 LAZ)
5. ZANGARA VIOLA (18RC0680,18 CAL)
5. ASTA ARIANNA (19SR2368,19 SIC)
7. BONACINA ANDREA_GIULIA (03BG0890,03 LOM)

Arbitri:			

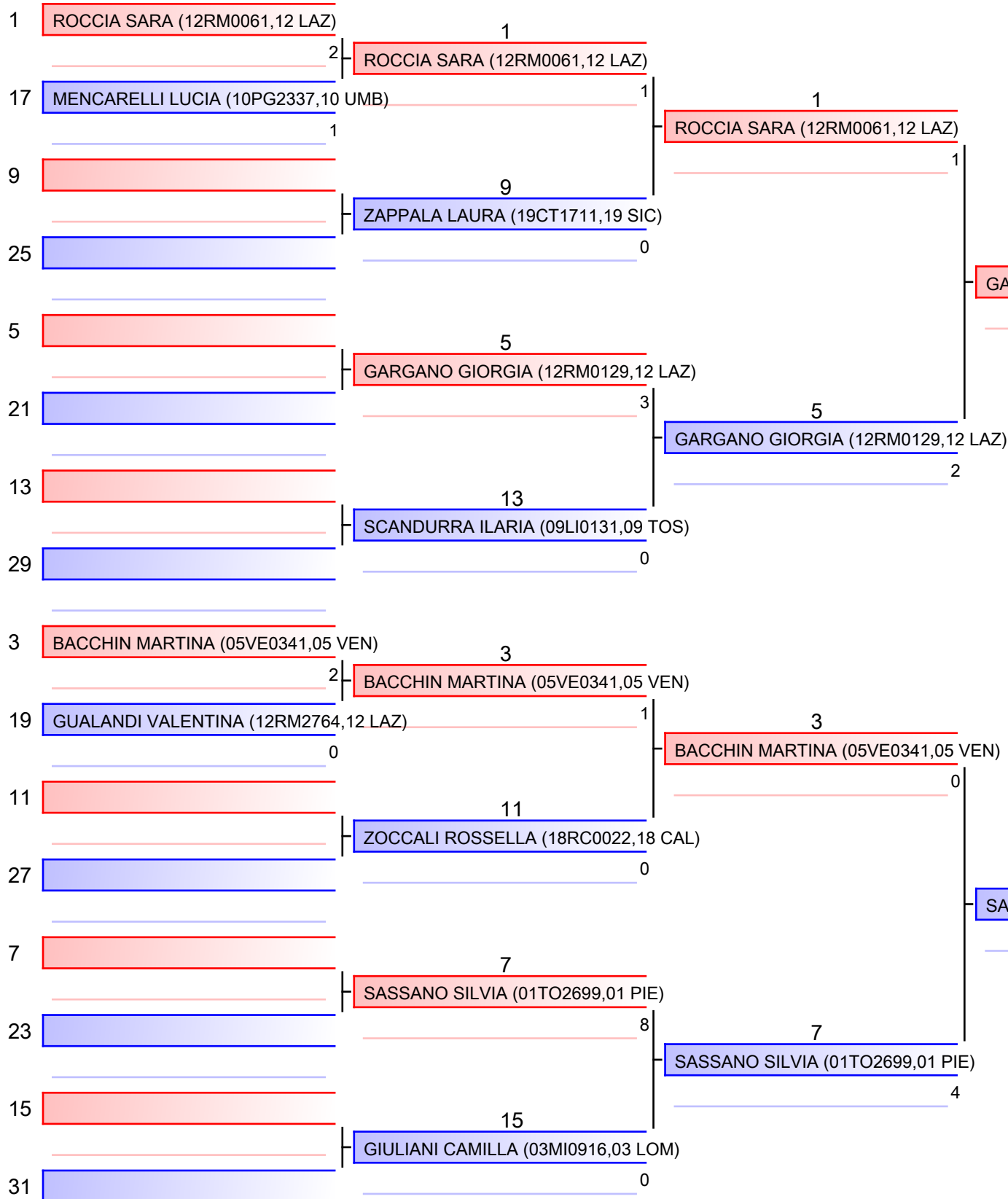

1. MORINO DEBORA (01TO3094,01 PIE)
2. SASSANO SILVIA (01TO2699,01 PIE)
3. PERFETTO ERMINIA (10PG2337,10 UMB)
3. GIULIANI CAMILLA (03MI0916,03 LOM)
5. SOLDI CHIARA (03BS0924,03 LOM)
5. GARGANO GIORGIA (12RM0129,12 LAZ)
7. SCIURPA CHIARA (10PG2337,10 UMB)
7. BACCHIN MARTINA (05VE0341,05 VEN)

Arbitri:			

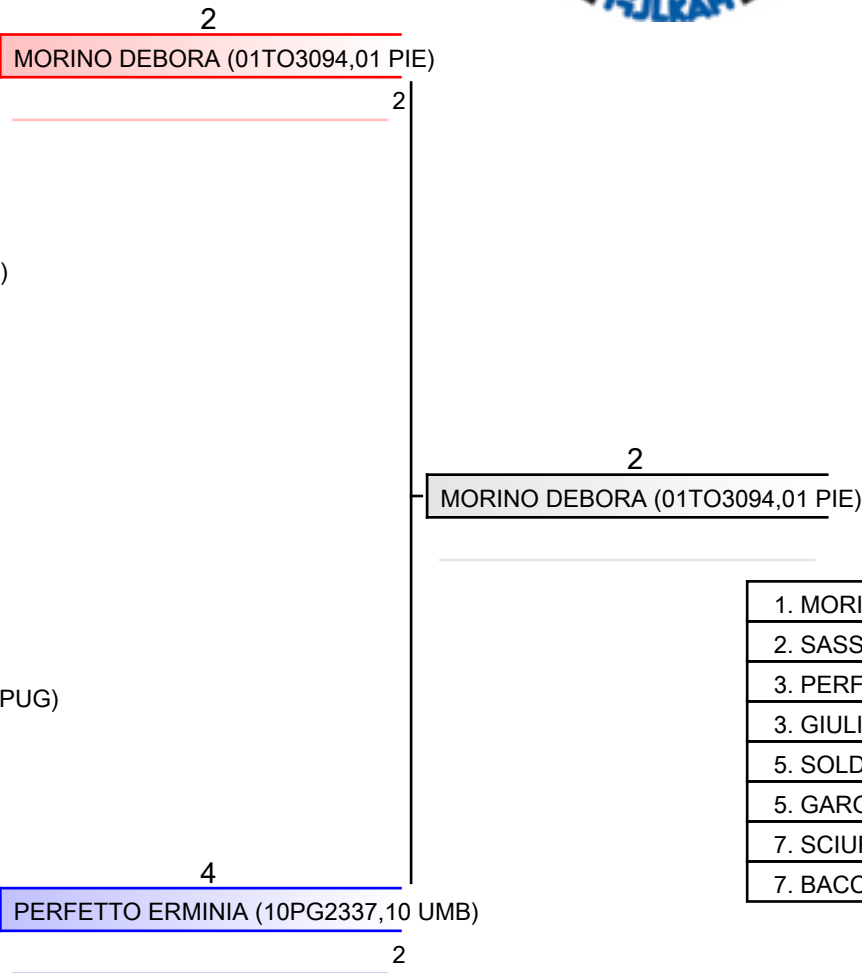
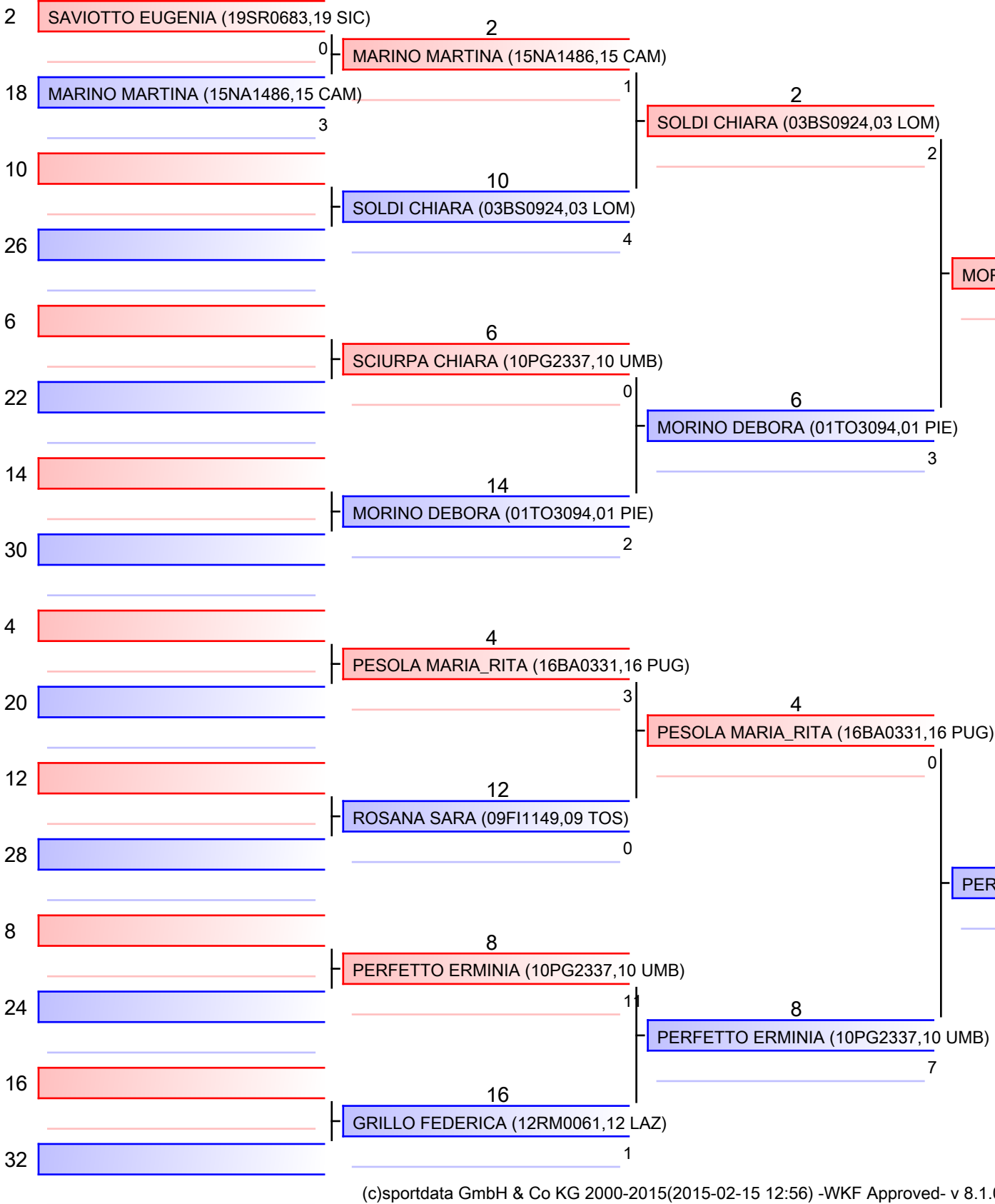

1. MORINO DEBORA (01TO3094,01 PIE)
2. SASSANO SILVIA (01TO2699,01 PIE)
3. PERFETTO ERMINIA (10PG2337,10 UMB)
3. GIULIANI CAMILLA (03MI0916,03 LOM)
5. SOLDI CHIARA (03BS0924,03 LOM)
5. GARGANO GIORGIA (12RM0129,12 LAZ)
7. SCIURPA CHIARA (10PG2337,10 UMB)
7. BACCHIN MARTINA (05VE0341,05 VEN)

Arbitri:			

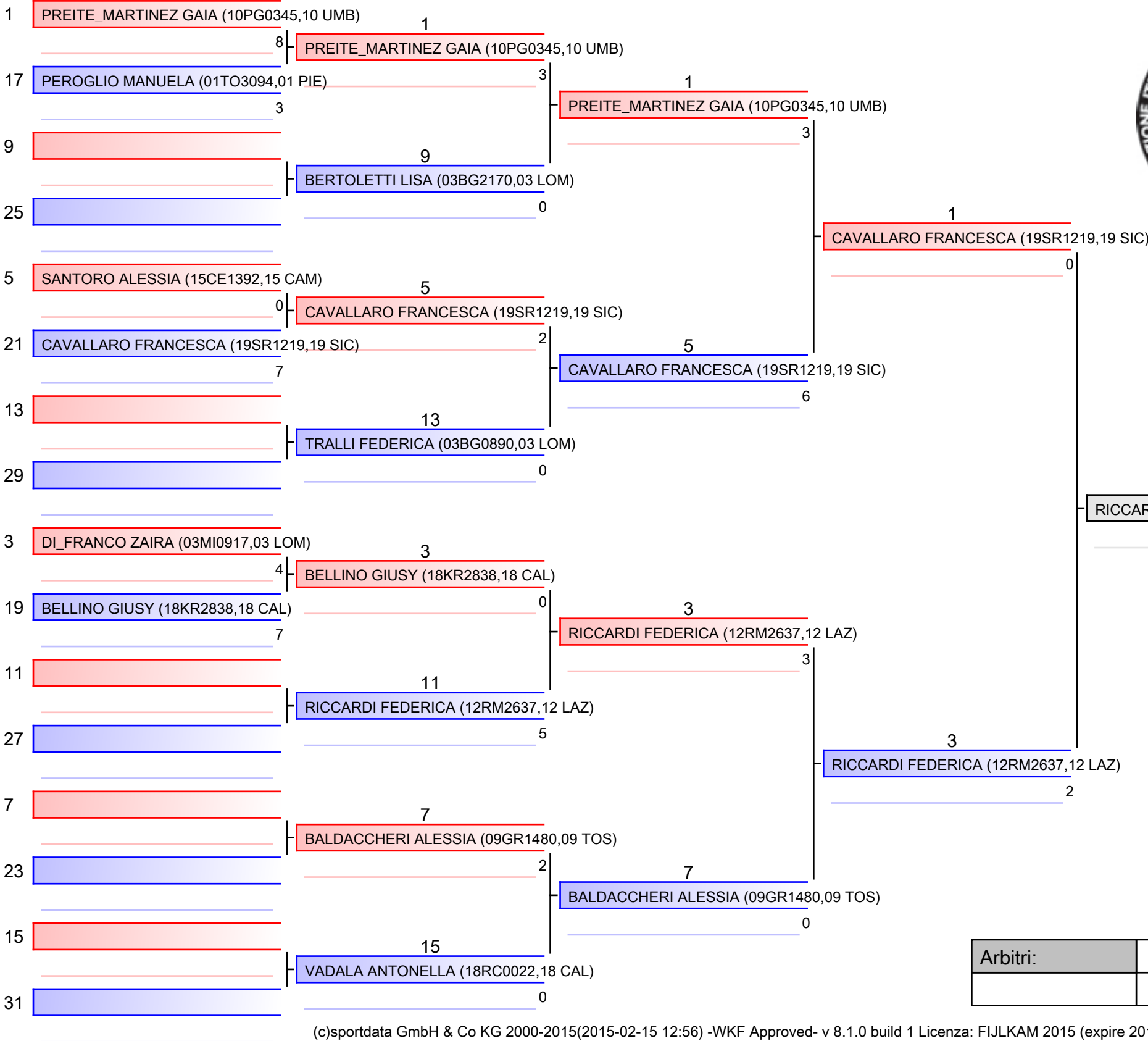

1. BUSA CRISTINA (19SR0683,19 SIC)
2. RICCARDI FEDERICA (12RM2637,12 LAZ)
3. CAVALLARO FRANCESCA (19SR1219,19 SIC)
3. HASANI ALESSANDRA (03BS1203,03 LOM)
5. BALDACCHERI ALESSIA (09GR1480,09 TOS)
5. GAI MARTINA (05TV0172,05 VEN)
7. BELLINO GIUSY (18KR2838,18 CAL)
7. SABIA GIOVANNA (10PG0345,10 UMB)

Arbitri:			

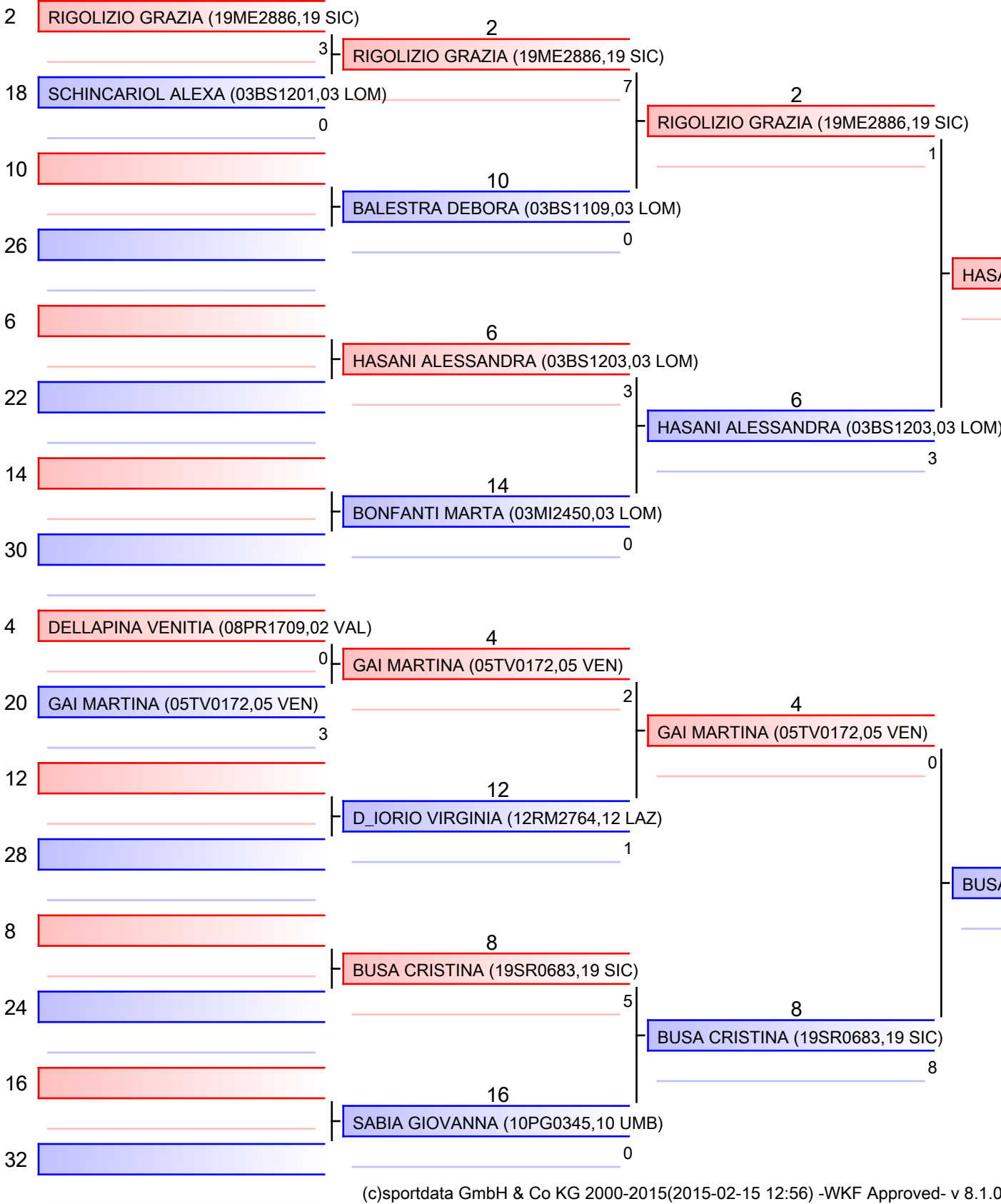

- | |
|--|
| 1. BUSA CRISTINA (19SR0683,19 SIC) |
| 2. RICCARDI FEDERICA (12RM2637,12 LAZ) |
| 3. CAVALLARO FRANCESCA (19SR1219,19 SIC) |
| 3. HASANI ALESSANDRA (03BS1203,03 LOM) |
| 5. BALDACCHERI ALESSIA (09GR1480,09 TOS) |
| 5. GAI MARTINA (05TV0172,05 VEN) |
| 7. BELLINO GIUSY (18KR2838,18 CAL) |
| 7. SABIA GIOVANNA (10PG0345,10 UMB) |

Arbitri:			

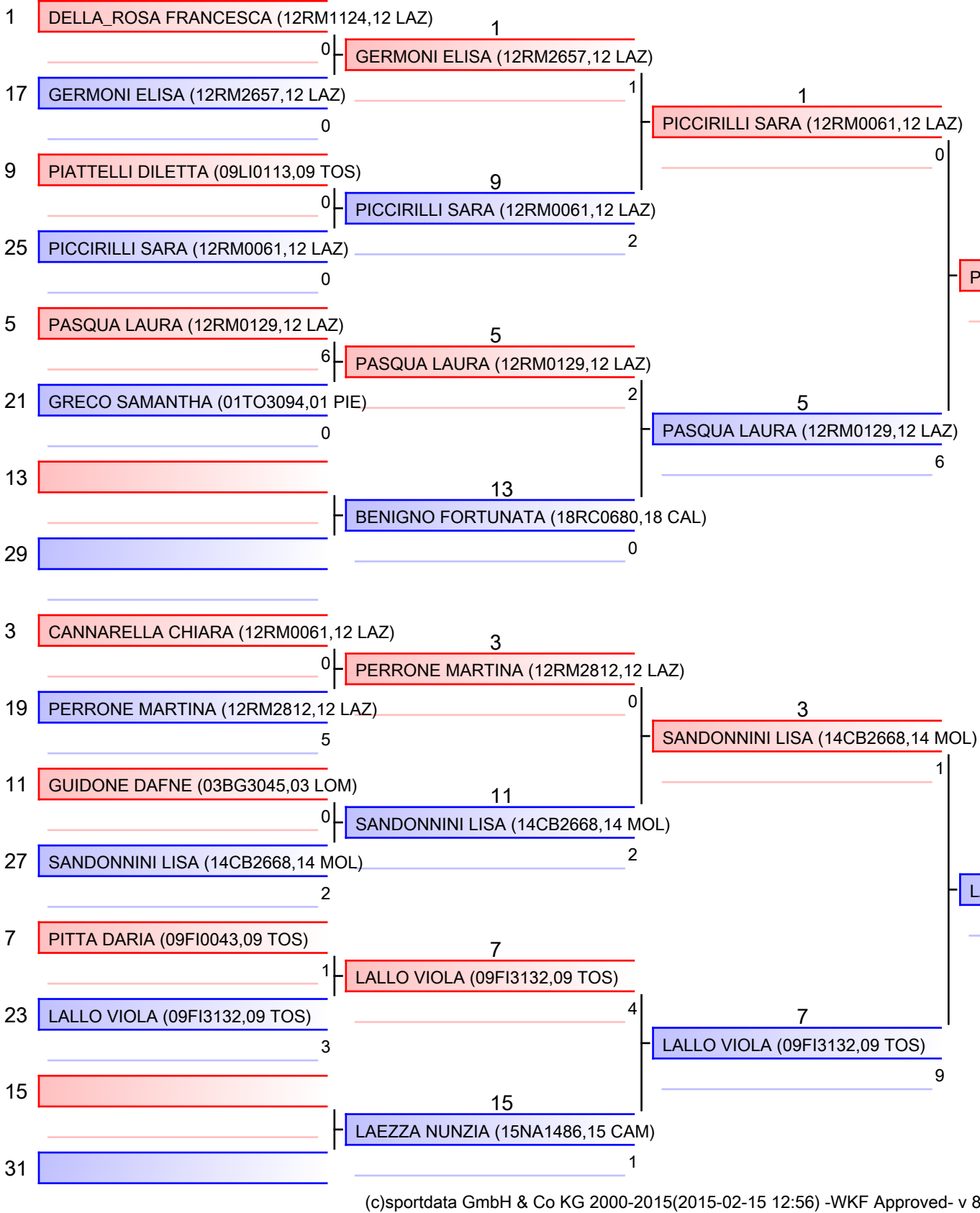

PASQUA LAURA (12RM0129,12 LAZ)

- | |
|---|
| 1. PASQUA LAURA (12RM0129,12 LAZ) |
| 2. FORCELLA NICOLE (03BG0890,03 LOM) |
| 3. LALLO VIOLA (09FI3132,09 TOS) |
| 3. DI_BENEDETTO DILETTA (12RM2657,12 LAZ) |
| 5. PICCIRILLI SARA (12RM0061,12 LAZ) |
| 5. MARROCCO FEDERICA (16BR2023,16 PUG) |
| 7. BENIGNO FORTUNATA (18RC0680,18 CAL) |
| 7. RAMUNNI VALENTINA (12RM0061,12 LAZ) |

Arbitri:			

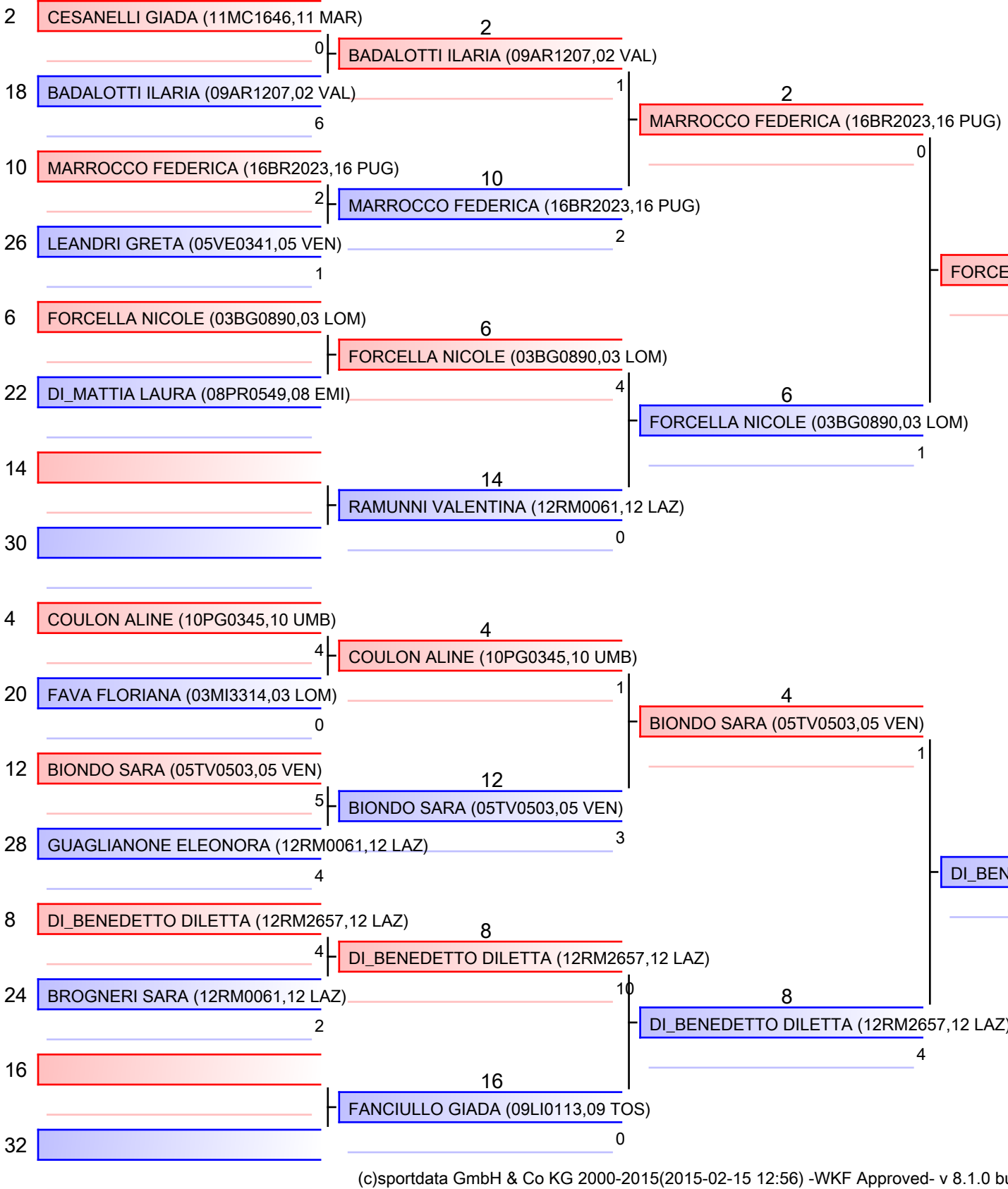

- | |
|---|
| 1. PASQUA LAURA (12RM0129,12 LAZ) |
| 2. FORCELLA NICOLE (03BG0890,03 LOM) |
| 3. LALLO VIOLA (09FI3132,09 TOS) |
| 3. DI_BENEDETTO DILETTA (12RM2657,12 LAZ) |
| 5. PICCIRILLI SARA (12RM0061,12 LAZ) |
| 5. MARROCCO FEDERICA (16BR2023,16 PUG) |
| 7. BENIGNO FORTUNATA (18RC0680,18 CAL) |
| 7. RAMUNNI VALENTINA (12RM0061,12 LAZ) |

Arbitri:			

